



TABLE OF CONTENTS

SECTION A

GENERAL FIRM INFORMATION	i-ii, 1-2
A.1 COVER LETTER	i-ii
A.2 FIRM PROFILE	1
A.3 STATEMENT OF QUALIFICATIONS	2

SECTION B

PROJECT MANAGEMENT	3-6
B.1 CAPACITY AND SOFTWARE	3
B.2 COST AND SCHEDULE CONTROL	4-5
B.3 TEAM ORGANIZATION	6

SECTION C

KEY PERSONNEL	7-18
----------------------	-------------

SECTION D

PROJECT EXPERIENCE	19-24
---------------------------	--------------

APPENDIX

REFERENCES	25
CERTIFICATIONS	26-32

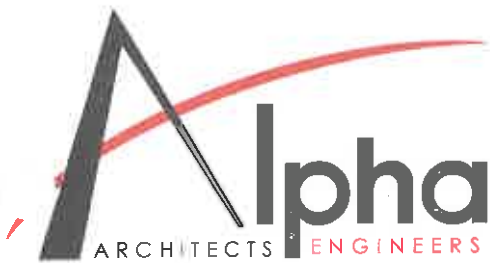

July 31, 2018

Division of Natural Resources
324 4th Ave
S. Charleston, WV 25305

Attn: Ms. Angela Negley

Re: **AEOI 0310 DNR1800000007**
Hawks Nest CCC Museum and Pavilion

Dear Ms. Negley,

Alpha Associates, Incorporated is pleased to submit this Expression of Interest to provide architectural and engineering design services for the renovations to Hawks Nest CCC Museum and Pavilion. Alpha is the perfect partner for you on this project. Not only have we completed previous renovations to the CCC Museum and Pavilion, Alpha has also completed the design for multiple historic structure repairs and improvements. We are also intimately familiar with the area and working with the West Virginia Division of Natural Resources, Parks and Recreation Section.

In 2011, Alpha completed renovations to the Hawks Nest CCC Museum and Pavilion. These renovations consisted of the stabilization and restoration to the Museum with repairs and replacement of doors, walls, windows, and siding along with regrading for water flow purposes to prevent any further water damage. Alpha completed the plans to the Pavilion for the repair and repoint of fireplace and surround wall, cleaning existing foundation drains, clear vegetation away from building, recapping chimney, roof repair, and installation of a waterproof wall to prevent water damage. All work was completed in compliance with the Preservation Alliance of West Virginia. Our familiarity with the Hawks Nest CCC Museum and Pavilion gives us the knowledge and experience needed to complete the additional repairs and improvements to the Museum and Pavilion.

Project Understanding

The West Virginia Division of Natural Resources is looking to partner with a firm to provide A/E services for the renovations to the Hawks Nest CCC Museum and Pavilion. These services will include the repairs and renovations of the existing

residence portion to a catering kitchen, historic preservation and mechanical repairs as well as other improvements at these structures that will allow the expanded use of the Museum for events year-round and to preserve the pavilion. ADA access will also be addressed for each structure.

Design Team/Location

We have developed a team that can complete all aspects of your upcoming project. Alpha Associates will be the lead firm and your point of contact throughout the project. Alpha will provide all services related to the architectural components of the project. Alpha's Team will provide you with a detailed design plan that will give you a complete overview of the site condition. Our Project Team has the multi-discipline expertise and the range of experience needed to successfully complete the repair/renovation projects at Hawks Nest State Park.

This project will be managed and produced in Alpha's Morgantown Office. Our staff will be available to be onsite or meet with representatives in Charleston within a few hours' notice as needed.

Summary

Thank you again for the opportunity and we look forward to continue to build on an already successful relationship with the WVDNR. Please contact me at (304) 296-8216 extension 102 if you have any questions or would like to further discuss our qualifications.

Sincerely,

ALPHA ASSOCIATES, INCORPORATED

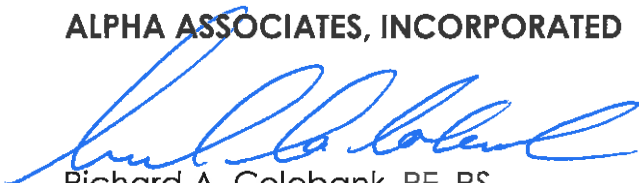

Richard A. Colebank, PE, PS
President and COO
rick.colebank@thinkALPHAfirst.com



FIRM PROFILE

Firm Profile

FIRM NAME

Alpha Associates, Incorporated

OFFICE LOCATIONS

209 Prairie Avenue
Morgantown, West Virginia 26501

535 West King Street
Martinsburg, West Virginia 25401

2506 Kanawha Boulevard East
Charleston, WV 25311

INCORPORATED

1969; Morgantown, WV

FIRM PRINCIPALS

Richard A. Colebank, PE, PS; President and COO
Richard W. Klein, PE, PS; Chairman and CEO
Charles B. Luttrell, PE; Principal
Charles B. Branch, PE; Principal

NUMBER OF EMPLOYEES

22 Employees

SERVICES

Architectural Design
Civil Engineering
Structural Engineering
Surveying
Interior Design
Landscape Architecture
Construction Administration

Alpha Associates, Incorporated was established in 1969 and since that time has completed hundreds of projects throughout Morgantown and the state of West Virginia. Alpha's Corporate Office is located in Morgantown with our Eastern Regional Office located in Martinsburg.



STATEMENT OF QUALIFICATIONS

Alpha Associates, Incorporated is a West Virginia-based architectural and engineering design firm that provides services in the areas of architectural design, interior design, construction administration, civil engineering, structural engineering, landscape design, project management, and surveying. Our clients benefit from our unique combination of extensive design and construction experience, advanced technical tools, dedicated principals and highly skilled staff members.

Since 1969, Alpha has provided architectural and engineering design services on numerous industrial projects. Alpha's philosophy has always been to provide exemplary services for fair fees. We have always believed that the best way to succeed as a business is to go above and beyond the basic requirements of our contracts and do whatever is necessary to successfully complete the given project. What is best for the client is inevitably best for us too.

Everyone at Alpha, from the President to the administrative staff, works towards the goal of completing successful projects. Our principals are involved with projects from the earliest stages right through final completion and beyond. They will provide frequent updates on the project by using effective communication tools to manage the projects and all the involved parties. Our skilled staff of 22 architects, engineers, surveyors and administrative personnel all work diligently towards producing the drawings and specifications that will deliver our clients successful projects, completed on time and within budget.

Alpha has thrived for 49 years because we are a professional organization dedicated to providing superior architectural and engineering design services to our clients. While our staff is large enough to handle any size project, we are also small enough to give each and every one of our projects the individual attention to detail that will make them successful projects for our clients.



TABLE OF CONTENTS

SECTION A

GENERAL FIRM INFORMATION	i-ii, 1-2
A.1 COVER LETTER	i-ii
A.2 FIRM PROFILE	1
A.3 STATEMENT OF QUALIFICATIONS	2

SECTION B

PROJECT MANAGEMENT	3-6
B.1 CAPACITY AND SOFTWARE	3
B.2 COST AND SCHEDULE CONTROL	4-5
B.3 TEAM ORGANIZATION	6

SECTION C

KEY PERSONNEL	7-18
----------------------	-------------

SECTION D

PROJECT EXPERIENCE	19-24
---------------------------	--------------

APPENDIX

REFERENCES	25
CERTIFICATIONS	26-32

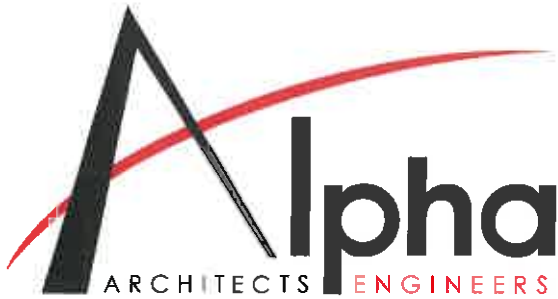

CAPACITY AND SOFTWARE

Capacity

Alpha Associates, Incorporated is prepared to commit staff resources to the Hawks Nest CCC Museum and Pavilion project. Alpha has the qualified and experienced personnel, administrative support, along with the production equipment and resources to ensure the successful completion of this project. We are confident in our ability to provide the WVDNR with a committed and dependable design team. Our multidisciplinary design team is prepared to meet and exceed the expectations of the State by committing any resources necessary to meet the project schedule.

The work for this project will be managed and directed from our Morgantown, West Virginia office. The Alpha team will be led by Richard Colebank, PE, PS – President and COO, and supported by Project Manager, Rebecca Key, AIA, LEED-AP – Senior Architect. The following is list of the professional staff who will be dedicated to the success of this project.

Richard Colebank, PE, PS — **Principal in Charge** - Alpha Associates

Rebecca Key, AIA, LEED-AP – **Project Manager, Senior Architect** – Alpha Associates

Charles Luttrell, PE – **Project Manager, Senior Structural Engineer** – Alpha Associates

Chuck Branch, PE – **Senior Civil Engineer** – Alpha Associates

Brad Casdorff, PE, PS – **Civil Engineer** – Alpha Associates

Matthew Echard, PE – **Structural Engineer, Associate** – Alpha Associates

Software

The project team incorporates the latest computer and software capabilities required to complete the working drawings and specifications for this project. Our cost accounting system is top-of-the-line and we have the ability to differentiate fees according to task. We have secure e-mail and internet capability to allow efficient transfer of information between Alpha and the client. We currently have the latest editions of the following software:

- AutoCAD 18
- REVIT (Editions up to 2018)
- Civil 3D
- RISA 3D
- RISA Floor
- RISA Foundation
- MathCAD
- Autodesk Suite
- Enercalc
- AutoTURN
- TopCon GR5 GPS System
- TopCon Total Station with Reflectorless Capabilities
- Carlson Surveyor & Data Collector



COST AND SCHEDULE CONTROL

Alpha Associates, Incorporated has an excellent track record of producing projects on time and within the Owner's budget. Many A/E firms can claim the same successes few actually achieve the results Alpha has over the years. One of the determining factor is the tools the firms utilize to produce the budgets. Alpha utilizes a number of tools, both traditional and modern to exceed our clients' expectations.

A project schedule is a dynamic, ever changing entity. Your project schedule depends on many factors including:

- Personnel assigned to the project
- Chosen method of construction
- Changes to project scope
- Unique construction elements for each project

Successful project management depends upon consensus regarding work efforts, milestones and goals. The Alpha team has found that the development of detailed work plans, which delineate tasks and deliverables for each project phase, in concert with the client and full project team, is the most effective means of establishing expectations regarding the efforts required by the respective disciplines. In addition to guiding the efforts of the design team, the work plan sets forth specific time frames and decision points for Owner and user reviews, comments and approvals. Adherence to the schedule is the responsibility of the Project Manager. The Project Manager must insure the team members, including the owner have bought into the schedule and are maintaining their respective duties.

Developing an overall project schedule is a critical task that must take into account many factors: building type, owner's desire for occupancy, scope of work and level of documentation, whether contract(s) is bid or negotiated, available fee, and prior experiences on similar projects. Characteristic of the client, its organization, or the involvement of a construction manager and his responsibility for document review must also be considered.

This starts with a kick-off meeting which establishes ground rules, responsibilities, and line of communication. We have found that a team visioning session is a



great way to get everyone started off on the right track.

Determining a project schedule is a task that must be done with all parties involved in the process. Once the design process begins, a very detailed, realistic project schedule can be developed and communicated to all involved.

In a world where "time is money", the schedule of a project is almost as important as controlling the cost. Alpha also works diligently to control the budget of a project. The best way to control the cost of a project is to avoid the "scope creep" that can occur

Alpha also has an excellent record of budget control. Alpha's in house cost estimators, combined with an excellent relationship with contractors throughout the area enable us to develop accurate estimates early in the design process. The Alpha estimators begin at the schematic design phase of the project and develop a line item estimate of probable construction costs that can be carried through each of the project phases. At each phase the project estimate is updated to include a more detailed estimate in order that the accuracy can be enhanced. During these updated estimates, specific increases or decreasing can be identified allowing the owner to make informed decisions moving forward on the important budget issues for the project.

Many projects employ the use of alternatives' to control the budget through obtaining actual contractor pricing during the bid process. This allows flexibility for the owner in determining the costs of portions of the project that may be optional and critical for budget control.

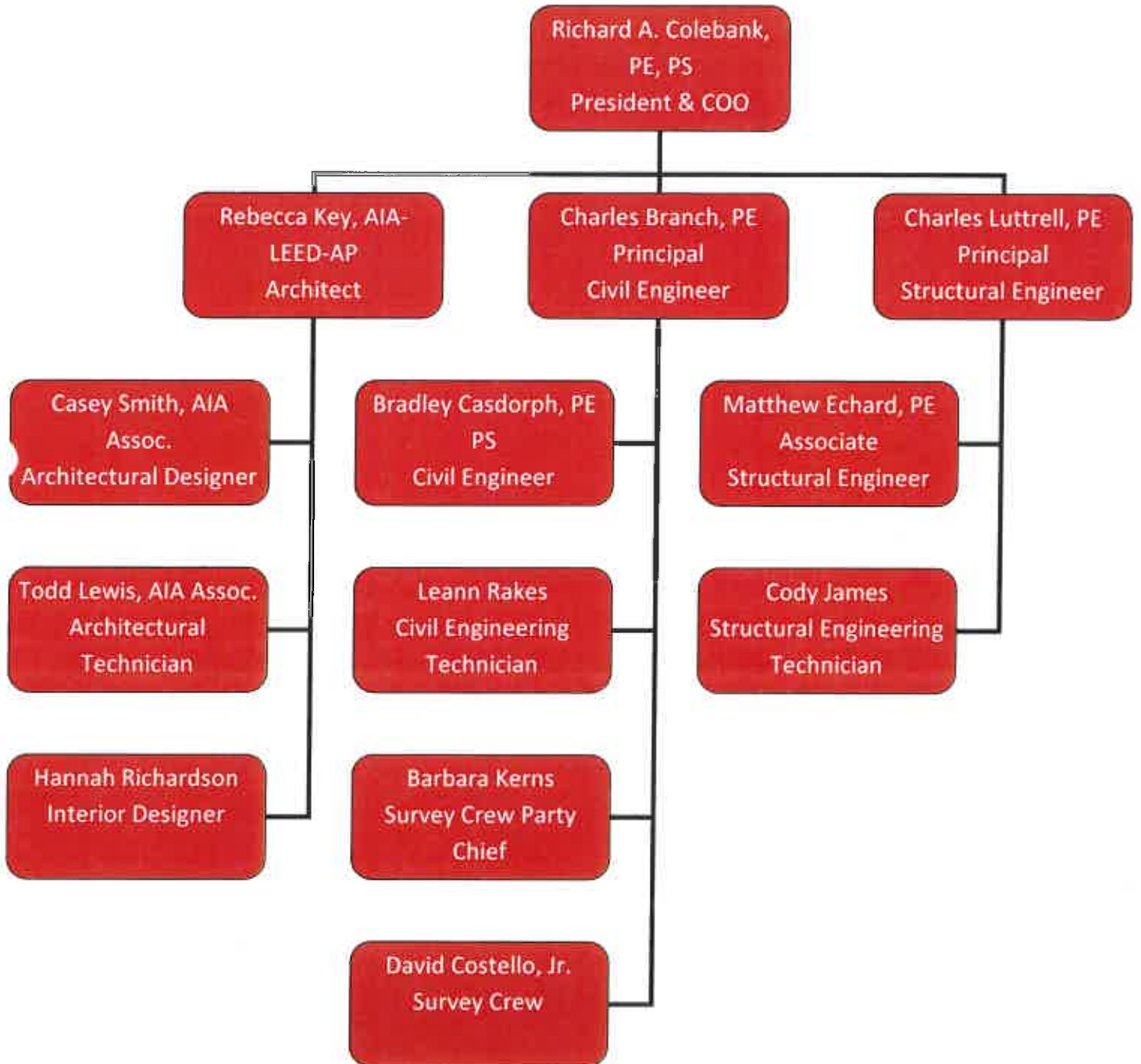



TABLE OF CONTENTS

SECTION A

GENERAL FIRM INFORMATION	i-ii, 1-2
A.1 COVER LETTER	i-ii
A.2 FIRM PROFILE	1
A.3 STATEMENT OF QUALIFICATIONS	2

SECTION B

PROJECT MANAGEMENT	3-6
B.1 CAPACITY AND SOFTWARE	3
B.2 COST AND SCHEDULE CONTROL	4-5
B.3 TEAM ORGANIZATION	6

SECTION C

KEY PERSONNEL	7-18
----------------------	-------------

SECTION D

PROJECT EXPERIENCE	19-24
---------------------------	--------------

APPENDIX

REFERENCES	25
CERTIFICATIONS	26-32

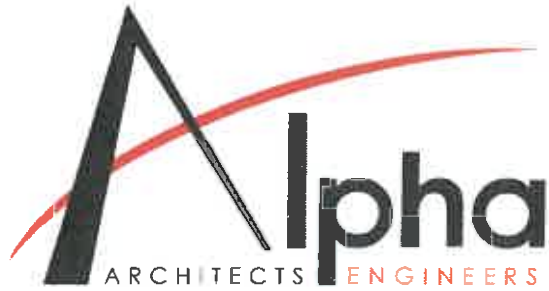

ALPHA RESUMES

SUMMARY

Mr. Colebank is President and Chief Operating Officer of Alpha. He has been with Alpha Associates, Incorporated since 1985. He began his career with Alpha as a staff engineer and progressed through the ranks from Project Manager to his current position. Mr. Colebank has worked with diverse clients such as WVU, City of Morgantown, WVDOH, WVU Foundation, and the Morgantown Municipal Airport, as well as numerous other public and private clients. Since 1988, Mr. Colebank has been the Principal-In-Charge of the Civil Engineering projects developed at Alpha. In his current capacity, Mr. Colebank provides financial and administrative guidance for the day to day operations of the company while continuing to manage projects.

Richard A. Colebank, PE, PS | President and COO

PROFILE

Broad-based responsibilities in the following areas:

- Project Management
- Business Operations and Financial Management
- Quality Assurance/Quality Control
- Civil Engineering Project Management and Design
- New Business Development
- Expert Testimony and Investigation

PROFESSIONAL HIGHLIGHTS

Project Manager:

- WVU Research Park; Morgantown, WV
- Federal Bureau of Prisons Hazelton Medium Security Prison
- WV Medal of Honor Recipients Plaza; Hazelton, WV
- North Fork Hughes River Recreation Facilities; Ritchie County, WV
- WVDOH I-77 Welcome Center; Williamstown, WV
- Ices Ferry Bridge; Morgantown, WV
- Monongalia General Hospital Expansion; Morgantown, WV
- Monongalia General Hospital Access Road; Morgantown, WV
- Morgantown Municipal Airport Access Road; Morgantown, WV
- West Virginia State Office Building; Clarksburg, WV
- WVU College of Physical Education and Sports Science/Student Health Center; Morgantown, WV

Indefinite Delivery/Indefinite Quantity Contracts:

- Morgantown Municipal Airport Open End Contract
- West Virginia Division of Highways Open End Contract
- National Energy Technology Laboratories Open End Contract
- West Virginia University Open End Contract
- United States Postal Service Open End Contract



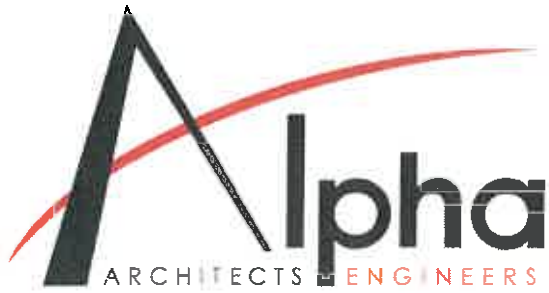

ALPHA RESUMES

Richard A. Colebank, PE, PS | President and COO

EMPLOYMENT HISTORY

1985 – Current Alpha Associates, Incorporated
1983-1985 Charles Townes and Associates, P.C.
1983 US Army Corps of Engineers

EDUCATION

West Virginia University
Masters of Business Administration; 1999
Bachelor - Civil Engineering; 1982

QUALIFICATIONS

- **License:** Professional Engineer: West Virginia, Maryland, Pennsylvania, Virginia

Professional Surveyor: West Virginia
Certified Private Pilot

AFFILIATIONS

- Former NSPE/PEPP Governor of WV
- American Red Cross - Regional Chairman
- University High School Foundation; Charter Member; President
- Morgantown Area Chamber of Commerce; Past Chairman
- WVU College of Civil and Environmental Engineering Visiting Committee
- WVU College of Business and Economics MBA Advisory Committee

think  **Alpha** first.com

Contact

Richard A. Colebank

304.296.8216

800.640.8216

rick.colebank@thinkalphafirst.com

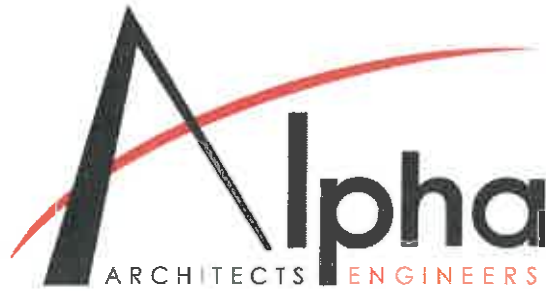

ALPHA RESUMES

Charles Branch, PE | Principal, Civil Engineer

SUMMARY

As Chief Engineer for site development and planning projects, Mr. Branch is a vital part of the design process at Alpha. His involvement spans from strictly civil engineering projects, to the design of large scale educational projects and medical facilities. Mr. Branch acts as peer review for young engineers in the firm on issues ranging from storm water management to site design. Mr. Branch is also involved in commercial and residential development design, roadway and bridge design and utilities layout.



PROFILE

Broad-based responsibilities in the following areas:

- Highway Design
- Municipal Engineering
- Wastewater Collection
- Storm Sewer System Design
- Storm Water Management
- Site Engineering
- Project Management

PROFESSIONAL HIGHLIGHTS

Civil Engineer/Project Manager:

- Jane Lew Truck Stop; Jane Lew, WV
- Clarksburg State Office Building; Clarksburg, WV
- WVU Reedsville Farm Redevelopment; Morgantown, WV
- Freedom Automotive Group Dealerships; Morgantown, WV
- Freedom Kia; Clarksburg, WV
- WVU Parking Lot 81 Renovations; Morgantown, WV
- WVU Doll's Run Burn Room; Morgantown, WV
- WVU Alumni Center Parking Lot; Morgantown, WV
- WVU Alumni Center Storm Water Management; Morgantown, WV
- WVU Evansdale Redevelopment; Morgantown, WV
- WVU Health Sciences Center Eastern Division; Martinsburg, WV
- Blackshere Bridge; Mannington, WV
- WVDOH I-77 Welcome Center; Williamstown, WV
- WV Medal of Honor Recipients Plaza; Hazelton, WV
- Lewis County High School Bridge; Weston, WV
- Wyoming County Route 10 Relocation; Wyoming County, WV
- Fairmont Federal Credit Union; Bridgeport, WV



ALPHA RESUMES

Charles Branch, PE | Principal, Civil Engineer

EMPLOYMENT HISTORY

1992 – Current Alpha Associates, Incorporated
1988-1992 Reimer, Muegge, & Associates, Inc.

EDUCATION

West Virginia University
Bachelor - Civil Engineering; 2000
Fairmont State College
Bachelor Architectural Engineering Technology; 1988

QUALIFICATIONS

- **License:** Professional Engineer: West Virginia

AFFILIATIONS

- WV Society of Professional Engineers
- National Society of Professional Engineers

think  first.com

Contact

Charles B. Branch

304.296.8216

800.640.8216

chuck.branch@thinkalphafirst.com

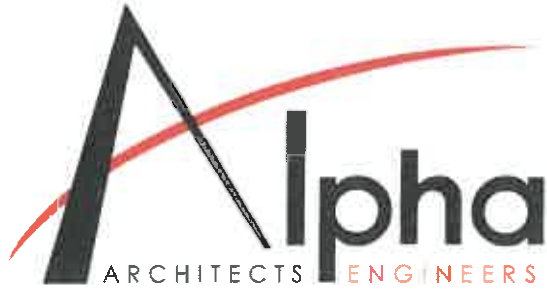

ALPHA RESUMES

Charles B. Luttrell, PE | Principal, Structural Engineer

SUMMARY

Mr. Luttrell has worked with Alpha Associates, Inc. since 1996. He is the chief structural engineer on all projects at Alpha. Before coming to Alpha, Mr. Luttrell's graduate work resulted in several contributions to the cold-formed steel deck industry. His new method of analysis for non-uniform loads on composite concrete and cold formed steel decks has been made a permanent part of the Steel Deck Institute's design manual. Mr. Luttrell also worked on projects that involved pre-stressed timber bridge research with the WVU Constructed Facilities Center. Since coming to Alpha, Mr. Luttrell has had significant involvement in the effort to begin utilizing modern composite materials in practical bridge applications.



PROFILE

Broad-based responsibilities in the following areas:

- Bridge Structural Design and Analysis
- Innovative Bridge Materials Applications
- Building Structural Design and Analysis
- Historical Restoration and Evaluations

PROFESSIONAL HIGHLIGHTS

Structural Engineer:

- Freedom Automotive Group 3 Dealerships; Morgantown, WV
- Hazel Ruby McQuain Equine Education & Resource Center; WVU
- WVDOH Arnettsville Replacement Bridge; Morgantown, WV
- Clarksburg State Office Building; Morgantown, WV
- Grant County Bank Addition & Renovation; Petersburg, WV
- South Berkeley Fire Station; Inwood, WV
- Alumni Center Structural Framing and Foundation; WVU
- Engineering Science Building, East Wing Addition, WVU
- Hazel Ruby McQuain Amphitheater Roof; Morgantown, WV
- West Buckeye Bridge; Core, WV
- Washington High School; Charles Town, WV
- WVU Coliseum Structural Inspection; Morgantown, WV
- WVU Coliseum Scoreboard Hoist Project; Morgantown, WV
- Alderson Broaddus College, Rex Pyles Arena Deck; Philippi, WV
- Mountaineer Middle School Renovation; Morgantown, WV
- Salem International Building Inspections; Salem, WV
- Monongalia County Sheriff's Building; Morgantown, WV
- South High Street Bridge, Morgantown, WV
- Ices Ferry Bridge, Morgantown, WV



ALPHA RESUMES

Charles B. Luttrell, PE | Principal, Structural Engineer

EMPLOYMENT HISTORY

1996 – Current	Alpha Associates, Incorporated
1995-1996	Larry D. Luttrell, PE, Ph D
1991-1994	West Virginia University
1990-1991	WVU Constructed Facilities Center

EDUCATION

West Virginia University
 Masters - Structural Engineering; 1995
 Bachelor - Civil Engineering; 1993

QUALIFICATIONS

- **License:** Professional Engineer: West Virginia, Pennsylvania

AFFILIATIONS

- WV Society of Professional Engineers
- National Society of Professional Engineers
- Chi Epsilon; Member
- American Concrete Institute; Member

Research Experience

- Cold Formed Steel Deck Research
 - ✓ Fastener Failures
 - ✓ Edge conditions/failures
 - ✓ Buttoned overlap sheer failures
- Composite Cold Formed Steel and Concrete Deck Research
 - ✓ Line load behavior/failures
 - ✓ Concentrated load behavior/failures
 - ✓ Web crippling
 - ✓ Punch failures

think **Alpha** first.com

Contact

Charles B. Luttrell

304.296.8216

800.640.8216

charlie.luttrell@thinkalphafirst.com



ALPHA RESUMES

SUMMARY

Ms. Key has worked in the architectural field for over 35 years. She serves as Project Architect/Project Manager for numerous architectural designs at Alpha Associates, Incorporated. Ms. Key is involved from the programmatic stages and schematic designs all the way through construction documents to construction administration. Having been with Alpha since 2000, Ms. Key has provided design services on numerous projects that have contributed to the ever-growing skyline of Morgantown, Charleston, Bridgeport, and other areas around the state.

Rebecca Key, AIA, LEED-AP | Architect, Associate



PROFILE

Broad-based responsibilities in the following areas:

- Architectural Design
- Interior Design and Space Planning
- Feasibility Studies
- Water Infiltration Analysis
- Interior Space Planning
- Historic Renovation
- Project Management

PROFESSIONAL HIGHLIGHTS

Education

- Ridgedale Elementary; Morgantown, WV
- Mountaineer Middle School; Morgantown, WV
- Pineville Elementary; Pineville, WV
- Huff Consolidated School; Hanover, WV

Historic Renovations

- Cass Scenic Railroad - Clubhouse Renovation; Cass, WV
- Berkeley Springs Bathhouse; Berkeley Springs, WV
- Hawks Nest State Park Picnic Pavilion; Anstead, WV
- Hawks Nest State Park CCC Museum; Anstead, WV

Recreation

- Ruby McQuain Amphitheater; Morgantown, WV
- North Fork Hughes River State Park; Ritchie County, WV

Dormitory and Multi-Family

- Fairmont State University Prichard Hall Renovation; Fairmont, WV
- WVU Boreman Hall; Morgantown, WV
- Augusta Apartment Building; Morgantown, WV
- Grand Central Apartment

Municipal & State Government

- WV State Office Building; Clarksburg, WV
- Mon County Family Court Renovation; Morgantown, WV
- Mon County Sheriff's Department; Morgantown, WV
- White Hall Municipal Building; White Hall, WV
- WV State Office Building; Parkersburg, WV



ALPHA RESUMES

Rebecca Key, AIA, LEED-AP | Architect, Associate



EMPLOYMENT HISTORY

2000 – Current Alpha Associates, Incorporated
1983-1999 Alexander Key and Associates
1978-1983 Webster Clothes; Director of Store Planning

EDUCATION

University of Maryland
Bachelor of Architecture; 1977
Maryland Institute College of Art
Coursework in Furniture Design; 1986-1987

QUALIFICATIONS

- **License:** Registered Architect: West Virginia, Maryland, Washington DC, New York, Virginia, Pennsylvania
- NCIDQ Certified (Interior Design)
- Leadership In Energy and Environmental Design Accredited Professional
- Meet Standards of Secretary of the Interior for historic architecture

AFFILIATIONS

- American Institute of Architects
- West Virginia Society of Architects
- Fairmont, WV ICC Board of Appeal; Board Member
- U.S. Green Building Council
- AIA Liveable Communities
- Marion County Chamber of Commerce
- Leadership Kanawha Valley Class of 2014



think  **Alpha** first.com

Contact

Rebecca Key

304.296.8216

800.640.8216

rebecca.key@thinkalphafirst.com



ALPHA RESUMES

Bradley Casdorph, PE, PS | Civil Engineer

SUMMARY

Mr. Casdorph joined the Alpha Associates, Incorporated team in 2004 and currently works as a project engineer in the Morgantown office. He has 36 years of professional experience with roadway design, storm sewer design, airport airside renovation and design, storm water management including conveyance and detention, environmental permitting, project administration supervision and inspection, as well as boundary and construction surveying.



PROFILE

Broad-based responsibilities in the following areas:

- Airport Planning and Design
- Highway Design
- Hydraulic and Hydrology Studies
- Site Plan Development
- Land Surveying

PROFESSIONAL HIGHLIGHTS

Civil Engineering:

- Platinum Properties - Waterfront Conference Center; Morgantown, WV
- Hart Field - Runway Safety Area; Morgantown, WV
- Hart Field - Ramp Renovation and Deicing Facility; Morgantown, WV
- Hart Field - Signage and Lighting; Morgantown, WV
- Hart Field - Airport Certification Manual; Morgantown, WV
- Hart Field - Air Rescue and Fire Fighting Vehicle Procurement, WV
- WVU - Lot 81 Parking Area Improvements; Morgantown, WV
- WVU Animal Facilities Annex, Engineering Retrofit; Morgantown, WV
- McKee Crossing - 120 Acre Subdivision; Martinsburg, WV
- Morgantown Municipal Airport Access Road; Morgantown, WV
- Davisson Estates - 60 Acre Subdivision; Morgantown, WV
- Mon General Hospital - East Parking Area; Morgantown, WV
- Applebee's Restaurant, Site Plan; Morgantown, WV
- WVU CPASS/Student Health; Morgantown, WV
- WVU Research Park- 100 Acre ALTA/ACSM Survey; Morgantown, WV
- WVU Museum; Morgantown, WV



ALPHA RESUMES

Bradley Casdorff, PE, PS | Civil Engineer

EMPLOYMENT HISTORY

2004 – Current Alpha Associates, Incorporated
1979-2004 Triad Engineering, Incorporated

EDUCATION

West Virginia University
Masters - Soil Conditions and Foundation Design; 1982
Bachelor - Civil Engineering; 1979

QUALIFICATIONS

- **License:** Professional Engineer: West Virginia
Professional Surveyor: West Virginia
Certified Private Pilot

AFFILIATIONS

- WV Society of Professional Engineers
- National Society of Professional Engineers
- WVSPS - Mountain Regional Chapter; President
- Aircraft Owners and Pilots Association; Member

think  first.com

Contact

Bradley Casdorff

304.296.8216

800.640.8216

brad.casdorff@thinkalphafirst.com

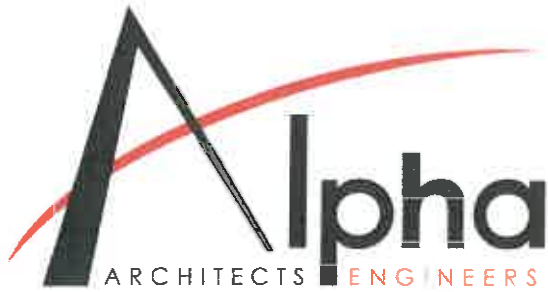

ALPHA RESUMES

Matthew T. Echard, PE | Structural Engineer, Associate

SUMMARY

Mr. Echard joined Alpha Associates, Inc. in early 2016 with a strong belief that his clients deserve intelligent, performance-based and value-oriented solutions. Drawing on experience working across the United States, Europe, and the Middle East, Mr. Echard returned to West Virginia to provide world-class service in a historically underserved region while making positive contributions to the future growth of his home state. Mr. Echard places a large value on the collaborative work process, believing that a building's form and function are derived from many contexts. Mr. Echard's office is located in the corporate office in Morgantown, WV.

EMPLOYMENT HISTORY

2016-Current	Alpha Associates, Incorporated
2010-2015	Echard ingenieurBüro
2006-2009	Buro Happold Consulting Engineers
2003-2006	RISA Technologies, Inc.
2000-2003	Zaldastani Associates, Inc.

EDUCATION

Massachusetts Institute of Technology
Masters - Engineering & Environmental Mechanics 2002

West Virginia University
Bachelors of Science - Civil Engineering 2000

QUALIFICATIONS

- **License:** Professional Engineer: West Virginia, California
- California OES SAP Evaluator

AFFILIATIONS

American Concrete Institute (ACI)
American Institute of Steel Construction (AISC)
American Society of Civil Engineers (ASCE)
American Wood Council (AWC)

PROFILE

Broad-based responsibilities in the following areas:

- Structural Engineering
- Structural Forensics
- Project Management

PROFESSIONAL HIGHLIGHTS

Structural Engineering:

- Grant County Bank; Petersburg, WV
- WVDOH Arnettsville Bridge Replacement; Monongalia County, WV
- WVDOH Deckers Creek Pedestrian Bridge; Morgantown, WV
- Jane Lew Truck Stop; Jane Lew, WV
- Queen Street Underpass; Martinsburg, WV
- Westover Goodwill Structural Design; Morgantown, WV
- Weyerhaeuser Roof Evaluation; Heaters, WV
- Weyerhaeuser OSB Facilities Alterations; Heaters, WV
- Weyerhaeuser Hazardous Material Transfer Encloser; Heaters, WV
- Mapletown High School Elevator; Mapletown, PA
- Knauf Insulation Melter Line Structural Supports ; Inwood, WV
- Knauf Insulation Cooling Tower & Heat Exchanger Structure & Foundations; Inwood, WV
- 57 Middleway Pike Commercial Building; Inwood, WV
- GrafTech Furnace Structural Assessment; Grafton, WV
- FedEx Distribution Facility Structural Damage Assessment; Morgantown, WV
- Los Mariachis UTC; Morgantown, WV



ALPHA RESUMES

Matthew T. Echard, PE | Structural Engineer

EMPLOYMENT HISTORY

2016-Current	Alpha Associates, Incorporated
2010-2015	Echard ingenieurBüro
2006-2009	Buro Happold Consulting Engineers
2003-2006	RISA Technologies, Inc.
2000-2003	Zaldastani Associates, Inc.

EDUCATION

Massachusetts Institute of Technology
Masters - Engineering & Environmental Mechanics 2002
West Virginia University
Bachelors of Science - Civil Engineering 2000

QUALIFICATIONS

- **License:** Professional Engineer: West Virginia, California
- California OES SAP Evaluator

AFFILIATIONS

American Concrete Institute (ACI)
American Institute of Steel Construction (AISC)
American Society of Civil Engineers (ASCE)
American Wood Council (AWC)

Publications

- Echard, M. and Tonis, D. Convergent Design Methodology for Bio-Science Labs: Architectonic and Performative Structural Considerations Using the Geilinger Composite Column Solution. Proceedings of ICSA2010 - First International Conference on Structures and Architecture Guimarães, Portugal, July 2010, Taylor & Francis.
- Echard, M. Structural Analysis and Design Within a BIM Framework. EASEC 10 - East Asia Structural Conference, Bangkok, Thailand, August 2006.



TABLE OF CONTENTS

SECTION A

GENERAL FIRM INFORMATION	i-ii, 1-2
A.1 COVER LETTER	i-ii
A.2 FIRM PROFILE	1
A.3 STATEMENT OF QUALIFICATIONS	2

SECTION B

PROJECT MANAGEMENT	3-6
B.1 CAPACITY AND SOFTWARE	3
B.2 COST AND SCHEDULE CONTROL	4-5
B.3 TEAM ORGANIZATION	6

SECTION C

KEY PERSONNEL	7-18
----------------------	-------------

SECTION D

PROJECT EXPERIENCE	19-24
---------------------------	--------------

APPENDIX

REFERENCES	25
CERTIFICATIONS	26-32

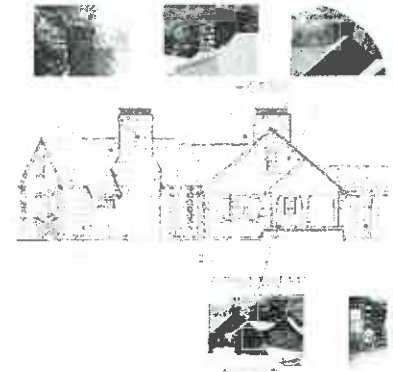
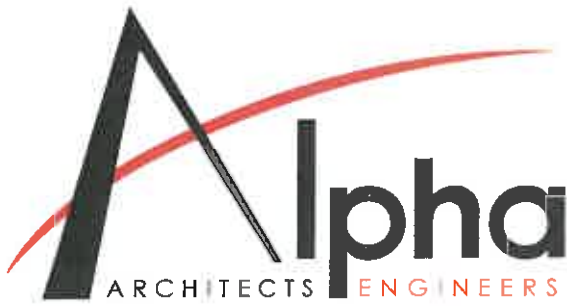

ALPHA EXPERIENCE

CCC Museum 2011

Recreation Case Study

Hawks Nest State Park CCC Museum
Anstead, WV

The CCC Museum at the Hawks Nest State Park, located off of Route 60 in Anstead, West Virginia, was established under The New Deal. The museum had very simple goals: to be renovated to fit the needs of the State Park while preserving the historic exterior. The structure had signs of water damage and needed general repair and replacement. Alpha Associates, Incorporated responded with a strategy to stabilize and restore the building with repairs and replacement of doors, walls, windows, and siding along with regrading for water flow purposes to prevent any further water damage. All work was completed in compliance with the Preservation Alliance of West Virginia.

Project Contact:

Bradley S. Leslie
324 Fourth Avenue
South Charleston, WV 25303
304-558-2764

At a Glance

CLIENT: DNR Parks and Recreation
LOCATION: Anstead, WV
COMPLETION DATE: 2011



ALPHA EXPERIENCE

Picnic Pavilion | 2011

Recreation Case Study

Hawks Nest State Park Picnic Pavilion
Anstead, WV

The picnic pavilion at the Hawks Nest State Park, located off of Route 60 in Anstead, West Virginia, was established under The New Deal. The main goal of restoration was to provide guests with an esthetically pleasing historic site during their visit at Hawks Nest State Park. Alpha Associates, Incorporated provided plans for the park to restore the pavilion. These plans included the repair and repoint of fireplace and surround wall, cleaning existing foundation drains, clear vegetation away from building, recapping chimney, roof repair, and installation of a waterproof wall to prevent water damage.

Project Contact:

Bradley S. Leslie
324 Fourth Avenue
South Charleston, WV 25303
304-558-2764

At a Glance

CLIENT: DNR Parks and Recreation
LOCATION: Anstead, WV
COMPLETION DATE: 2011

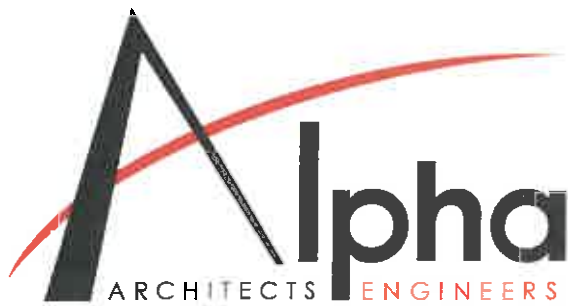

ALPHA EXPERIENCE

Berkeley Springs Bath House | 2010

Historical Case Study

Berkeley Springs Bath House
Berkeley Springs, WV

Alpha designed the renovation of this historic landmark originally built in 1929 with a 1949 addition. The Bath House in Berkeley Springs State Park is open to the public and is operated year round by the Park Service.

The renovation included restoration of the historic masonry exterior. New hot water storage tanks and boilers are a major component of the design, as well as, central air-conditioning, which the Bath House never had before.

The interior design added amenities such as whirlpool baths. The Bath House upgraded to reflect a more "spa-like" ambiance. The existing Roman Baths have new liners and saunas were added for the benefit of the Bath House Patrons.

Project Contact:

Brad Leslie
324 4th Street
South Charleston, WV 25303
304-558-2764

At a Glance

CLIENT: WV DNR
LOCATION: Berkeley Springs, WV
COMPLETION DATE: 2010
SIZE: 7,127 Sq. Ft.
CONSTRUCTION COST: \$2.2 Million



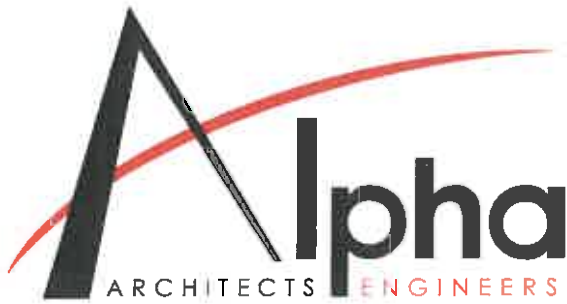

ALPHA EXPERIENCE

Cass Scenic Railroad

2009

Historical Case Study

Cass Scenic Railroad - Clubhouse Renovation
Cass, WV

Alpha performed an evaluation of the building condition, structural foundation, and MEP systems for the Clubhouse to document the historic structure and utilize the information to determine what the best use of the building would be. Alpha then designed the renovation of this historic landmark originally built in 1916.

Renovation of the Cass Clubhouse was first developed as a lodge concept. When that was deemed too costly, the renovation/restoration design was confined to the exterior of the building shell and first floor. This stabilized the building and fixed major problems while allowing the first floor to be operated as a museum.

Project Contact:

Brad Leslie

324 4th Street

South Charleston, WV 25303

304-558-2764

At a Glance

CLIENT: WV DNR

LOCATION: Cass, WV

COMPLETION DATE: 2009

SIZE: 5,163 Sq. Ft.

CONSTRUCTION COST: \$505,000

Fee: \$75,617





ALPHA EXPERIENCE

Women's Club of Fairmont | 2002

Historical Case Study

Women's Club of Fairmont
Fairmont, WV

This two-story residence was built on a bluff overlooking the Monongahela River in the early 1900s. On the National Register of Historic Buildings, the Women's Club of Fairmont has owned the building since the 1930s.

Alpha Associates, Incorporated provided architectural and engineering design services to upgrade the building in 2002. Our services included a new roof and downspouts, fireplace and chimney, and windows.

Project Contact:

Mary Jo Thomas
300 First Street
Fairmont, WV 26554
304-363-9414

At a Glance

CLIENT: Women's Club of Fairmont
LOCATION: Fairmont, WV
COMPLETION DATE: 2002
SIZE: 6,000 SF
CONSTRUCTION COST: \$120,727



ALPHA EXPERIENCE

Professional Office Building | 2001

Historical Case Study

KCAD Professional Office Building
Martinsburg, WV

Alpha Associates, Incorporated completed the restoration of this historic train station to be used as the Alpha Eastern Regional Office. The Martinsburg Train Station is part of the Boom Town Historic District. Originally constructed in 1889 to allow for the expansion of the Cumberland Valley Railroad, the Depot has not been used for passengers since the 1950's.

Extensive care was taken to maintain the original windows and to restore much of the original façade. Alpha received a West Virginia Society of Architects Design award for this historical restoration.



Project Contact:

Richard Klein
535 West King Street
Martinsburg, WV 25401
304-264-0051

At a Glance

CLIENT: KCAD Properties
LOCATION: Martinsburg, WV
COMPLETION DATE: 2001
SIZE: 85,250 sq. ft.
CONSTRUCTION COST: Private Client





TABLE OF CONTENTS

SECTION A

GENERAL FIRM INFORMATION	i-ii, 1-2
A.1 COVER LETTER	i-ii
A.2 FIRM PROFILE	1
A.3 STATEMENT OF QUALIFICATIONS	2

SECTION B

PROJECT MANAGEMENT	3-6
B.1 CAPACITY AND SOFTWARE	3
B.2 COST AND SCHEDULE CONTROL	4-5
B.3 TEAM ORGANIZATION	6

SECTION C

KEY PERSONNEL	7-18
----------------------	-------------

SECTION D

PROJECT EXPERIENCE	19-24
---------------------------	--------------

APPENDIX

REFERENCES	25
CERTIFICATIONS	26-32



REFERENCES

Jim King

WV Higher Education Policy Council

1018 Kanawha Boulevard, East, Suite 700
Charleston, WV 25301-2800
304-558-0281 ext. 206

Bill Clark, Executive Director

Region 9 Planning and Development Council

400 West Stephen Street Suite 301
Martinsburg, West Virginia 25401
304-263-1743

David Hildreth

State of West Virginia

1409 Greenbrier Street
Charleston, WV 25305
304-558-0510

Former Mayor Jesse Corley

Town of White Hall

2119 Fairmont Avenue
White Hall, WV 26554
304-367-1687

Damien Davis, City Engineer

City of Morgantown

389 Spruce Street
Morgantown, WV 26505
304-284-7412

Brad Leslie

Division of Natural Resources

324 4th Avenue
South Charleston, WV 25303
304-558-2764

"Alpha Associates have a proven record of customer satisfaction and successful client delivery with our organization. We would be confident in our recommendation in support of Alpha."

J. Paul Walden
West Virginia University

Every aspect and detail of your planning, coordination, and completed projects have been exceptional and outstanding in every regard.

Robert Hammel, Former Director
Morgantown Municipal Airport



STATE BOARD OF REGISTRATION FOR PROFESSIONAL ENGINEERS

To all to whom these presents shall come, Greeting

Know Ye That The State Board of Registration for Professional Engineers of the State of West Virginia, reposing special confidence in the Intelligence, Integrity and Discretion of

Charles B. Branch

Does, IN PURSUANCE OF AUTHORITY VESTED IN IT

By laws hereby certify that he having submitted satisfactory evidence of his ability and experience, is a

REGISTERED PROFESSIONAL ENGINEER

Registration Number 15056

To hold and use such title in the practice of his profession, subject to the conditions prescribed by law.



Given under the hand and the Seal of the Board at the Capitol in the City of Charleston, this 12th day of February in the year of our Lord 2002 and of the State the One Hundred Thirty-Eighth

STATE BOARD OF REGISTRATION FOR PROFESSIONAL ENGINEERS

Handwritten signatures of board members, including one that appears to be 'Frank A. Kelly'.



STATE BOARD OF REGISTRATION FOR PROFESSIONAL ENGINEERS

To all to whom these presents shall come Greeting
Know Ye That The State Board of Registration for Professional Engineers
of the State of West Virginia, reposing special confidence in
the Intelligence, Integrity and Discretion of

Bradley H. Casdorph

DOES IN PURSUANCE OF AUTHORITY VESTED IN IT
by law hereby certify that he having submitted
satisfactory evidence of his ability and experience is a

REGISTERED PROFESSIONAL ENGINEER

Registration Number 16618

To Hold and use such title in the practice of his profession,
subject to the conditions prescribed by law.



Given under the hand of his
Seal of the Board at the Capital in the
City of Charleston,
This 29th day of December
in the year of our Lord 2005
and of the State
the One Hundred Forty-Second

Members of the Board

Samuel J. Timms, Jr. *Richard E. Dlynes*
Blayne S. Salje *William E. Nelson*



THE STATE BOARD OF REGISTRATION FOR PROFESSIONAL ENGINEERS

To all to whom these presents shall come, Greeting.

Know Ye That The State Board of Registration for Professional Engineers of the State of West Virginia, reposing special confidence in the Intelligence, Integrity, and Discretion of

Richard A. Colebank

DOES, IN PURSUANCE OF AUTHORITY VESTED IN IT

by law, hereby certify that he having submitted satisfactory evidence of his ability and experience, is a

REGISTERED PROFESSIONAL ENGINEER

Registration Number 10346

to hold and use such title in the practice of his profession, subject to the conditions prescribed by law.



Given under the hand and the seal of the Board at the Capitol in the City of Charleston this 23rd day of Feb. in the year of our Lord One Thousand Nine Hundred and Eighty-Eight and of the State the One Hundred Twenty-Fourth.

STATE BOARD OF REGISTRATION FOR PROFESSIONAL ENGINEERS

Secretary
Frank Gaddy

By
Kenneth H. Means

President
Robert L. Smith



STATE BOARD OF REGISTRATION FOR PROFESSIONAL ENGINEERS

To all to whom these presents shall come Greeting
"Know Ye" That The State Board of Registration for Professional Engineers
of the State of West Virginia, reposing special confidence in
the Intelligence, Integrity and Discretion of

Matthew T. Echard

DOES IN PURSUANCE OF AUTHORITY VESTED IN IT
by law hereby certify that he having submitted
satisfactory evidence of his ability and experience is a

REGISTERED PROFESSIONAL ENGINEER

Registration Number 19830

(To Hold) and use such title in the practice of his profession,
subject to the conditions prescribed by law.



Given under the hand of the
Seal of the Board at the Capitol in the
City of Charleston,
This 17th day of August
in the year of our Lord 2012
and of the State
the One Hundred Forty-Ninth

Members of the Board

Loren D. Tomms, Jr. Richard E. Dlyna
Bhajan S. Saha William E. Nielsen

Order of Examiners of Architects

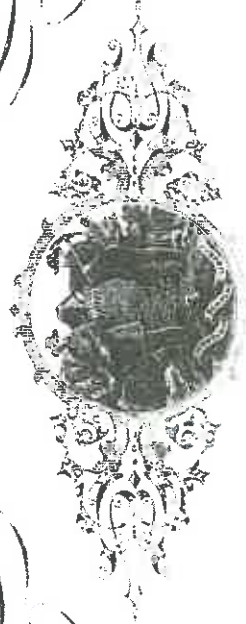

No. 2693
of West Virginia

This Certifies that Rebecca Jean Key of Baltimore
in the State of Maryland having successfully passed an examination
before the Board of Architects of the State of West Virginia, and being
otherwise qualified, is hereby authorized to practice Architecture, in all its
branches in the State of West Virginia.



Witness the signatures of the President and Secretary of the Board of
Architects of West Virginia and the seal of said Board, this 26th
day of September 1994

W. E. [Signature] President.
[Signature] Secretary.



STATE BOARD OF REGISTRATION FOR PROFESSIONAL ENGINEERS

To all to whom these presents shall come, Greeting

Know Ye That The State Board of Registration for Professional Engineers of the State of West Virginia, reposing special confidence in the Intelligence, Integrity, and Discretion of

Charles B. Luttrell

DOES, IN PURSUANCE OF AUTHORITY VESTED IN IT

By law, hereby certify that he, having submitted satisfactory evidence of his ability and experience, is a

REGISTERED PROFESSIONAL ENGINEER

Registration Number 14172

to hold, and use, such title, in the practice of his profession, subject to the conditions prescribed by law.



Given under the hand and the Seal of the Board at the Capitol in the City of Charleston this 28th day of July in the year of our Lord One Thousand Nine Hundred and Ninety-nine and of the State the One Hundred Thirty-sixth.

STATE BOARD OF REGISTRATION FOR PROFESSIONAL ENGINEERS

Handwritten signatures: Earl Welch, Frank Nelly, and others.

CERTIFICATE OF *Authorization*

STATE BOARD OF REGISTRATION FOR PROFESSIONAL ENGINEERS

*The West Virginia State Board of Registration for Professional Engineers
having verified the person in responsible charge is registered in
West Virginia as a professional engineer for the noted firm, hereby certifies*

**ALPHA ASSOCIATES, INC.
C00012-00**

Engineer in Responsible Charge: RICHARD A COLEBANK - WV PE 010346
*has complied with section §30-13-17 of the West Virginia Code governing
the issuance of a Certificate of Authorization. The Board hereby notifies you of its
certification with issuance of this Certification of Authorization for the period of:*

January 1, 2018 - December 31, 2019

providing for the practice of engineering services in the State of West Virginia.

IF YOU ARE REQUIRED TO REGISTER WITH THE SECRETARY OF STATE'S OFFICE
PLEASE SUBMIT THIS CERTIFICATE WITH YOUR APPLICATION



IN TESTIMONY WHEREOF, THE WEST VIRGINIA STATE BOARD OF
REGISTRATION FOR PROFESSIONAL ENGINEERS HAS ISSUED THIS COA
UNDER ITS SEAL, AND SIGNED BY THE PRESIDENT OF SAID BOARD

BOARD PRESIDENT



State of West Virginia
 Expression of Interest
 Architect/Engr

Procurement Folder : 463508

Document Description : A/E Services for Hawks Nest CCC Museum and Pavilion

Procurement Type : Agency Contract - Fixed Amt

Date Issued	Solicitation Closes	Solicitation No		Version	Phase
2018-06-26	2018-07-31 13:30:00	AEOI	0310 DNR1800000007	1	Final

SUBMIT RESPONSES TO:	VENDOR
BID RESPONSE DIVISION OF NATURAL RESOURCES PROPERTY & PROCUREMENT OFFICE 324 4TH AVE SOUTH CHARLESTON WV 25303-1228 US	Vendor Name, Address and Telephone Alpha Associates, Inc 209 Prairie Ave. Morgantown, WV 26501 304-296-8216

FOR INFORMATION CONTACT THE BUYER
 Angela W Negley
 (304) 558-3397
 angela.w.negley@wv.gov

Signature X  FEIN # 550516286 DATE 7/31/18

DESIGNATED CONTACT: Vendor appoints the individual identified in this Section as the Contract Administrator and the initial point of contact for matters relating to this Contract.

Richard A. Colebank, President & COO

(Name, Title)



(Printed Name and Title)

209 Prairie Ave, Morgantown, WV 26501

(Address)

304-296-8216/ 304-296-8245

(Phone Number) / (Fax Number)

rick.colebank@thinkalphafirst.com

(email address)

CERTIFICATION AND SIGNATURE: By signing below, or submitting documentation through wvOASIS, I certify that I have reviewed this Solicitation in its entirety; that I understand the requirements, terms and conditions, and other information contained herein; that this bid, offer or proposal constitutes an offer to the State that cannot be unilaterally withdrawn; that the product or service proposed meets the mandatory requirements contained in the Solicitation for that product or service, unless otherwise stated herein; that the Vendor accepts the terms and conditions contained in the Solicitation, unless otherwise stated herein; that I am submitting this bid, offer or proposal for review and consideration; that I am authorized by the vendor to execute and submit this bid, offer, or proposal, or any documents related thereto on vendor's behalf; that I am authorized to bind the vendor in a contractual relationship; and that to the best of my knowledge, the vendor has properly registered with any State agency that may require registration.

Alpha Associates, Inc

(Company)



(Authorized Signature) (Representative Name, Title)

Richard A. Colebank, President & COO

(Printed Name and Title of Authorized Representative)

7/27/18

(Date)

304-296-8216/ 304-296-8245

(Phone Number) (Fax Number)

ADDENDUM ACKNOWLEDGEMENT FORM
SOLICITATION NO.:

Instructions: Please acknowledge receipt of all addenda issued with this solicitation by completing this addendum acknowledgment form. Check the box next to each addendum received and sign below. Failure to acknowledge addenda may result in bid disqualification.

Acknowledgment: I hereby acknowledge receipt of the following addenda and have made the necessary revisions to my proposal, plans and/or specification, etc.

Addendum Numbers Received:

(Check the box next to each addendum received)

- | | |
|--|--|
| <input checked="" type="checkbox"/> Addendum No. 1 | <input type="checkbox"/> Addendum No. 6 |
| <input type="checkbox"/> Addendum No. 2 | <input type="checkbox"/> Addendum No. 7 |
| <input type="checkbox"/> Addendum No. 3 | <input type="checkbox"/> Addendum No. 8 |
| <input type="checkbox"/> Addendum No. 4 | <input type="checkbox"/> Addendum No. 9 |
| <input type="checkbox"/> Addendum No. 5 | <input type="checkbox"/> Addendum No. 10 |

I understand that failure to confirm the receipt of addenda may be cause for rejection of this bid. I further understand that any verbal representation made or assumed to be made during any oral discussion held between Vendor's representatives and any state personnel is not binding. Only the information issued in writing and added to the specifications by an official addendum is binding.

Alpha Associates, Inc
Company

Authorized Signature

7/27/18
Date

NOTE: This addendum acknowledgment should be submitted with the bid to expedite document processing.

West Virginia Ethics Commission
Disclosure of Interested Parties to Contracts

(Required by W. Va. Code § 6D-1-2)

Contracting Business Entity: Alpha Associates, Inc **Address:** 209 Prairie Ave, Morgantown, WV 26501

Authorized Agent: Richard A. Colebank **Address:** _____

Contract Number: AEOI 0310 DNR1800000007 **Contract Description:** Hawks Nest CCC Museum and Pavilion

Governmental agency awarding contract: West Virginia Purchasing Division

Check here if this is a Supplemental Disclosure

List the Names of Interested Parties to the contract which are known or reasonably anticipated by the contracting business entity for each category below (attach additional pages if necessary):

1. Subcontractors or other entities performing work or service under the Contract

Check here if none, otherwise list entity/individual names below.

2. Any person or entity who owns 25% or more of contracting entity (not applicable to publicly traded entities)

Check here if none, otherwise list entity/individual names below.

Richard A. Colebank
Richard W. Klein

3. Any person or entity that facilitated, or negotiated the terms of, the applicable contract (excluding legal services related to the negotiation or drafting of the applicable contract)

Check here if none, otherwise list entity/individual names below.

Signature:  Date Signed: 7/27/18

Notary Verification

State of West Virginia, County of Upshur

I, Kayla Focemire, the authorized agent of the contracting business entity listed above, being duly sworn, acknowledge that the Disclosure herein is being made under oath and under the penalty of perjury.

Taken, sworn to and subscribed before me this 27th day of July, 2018.

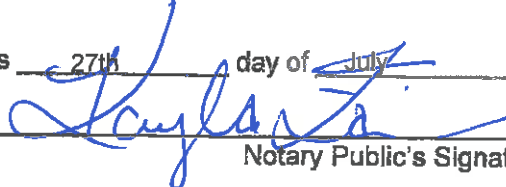

Notary Public's Signature

To be completed by State Agency:

Date Received by State Agency: _____

Date submitted to Ethics Commission: _____

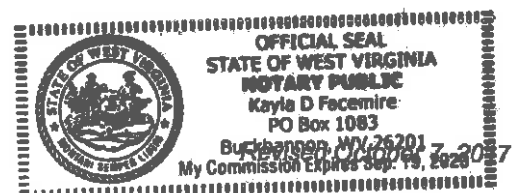
Governmental agency submitting Disclosure: _____



STATE OF WEST VIRGINIA
Purchasing Division

PURCHASING AFFIDAVIT

CONSTRUCTION CONTRACTS: Under W. Va. Code § 5-22-1(i), the contracting public entity shall not award a construction contract to any bidder that is known to be in default on any monetary obligation owed to the state or a political subdivision of the state, including, but not limited to, obligations related to payroll taxes, property taxes, sales and use taxes, fire service fees, or other fines or fees.

ALL CONTRACTS: Under W. Va. Code §5A-3-10a, no contract or renewal of any contract may be awarded by the state or any of its political subdivisions to any vendor or prospective vendor when the vendor or prospective vendor or a related party to the vendor or prospective vendor is a debtor and: (1) the debt owed is an amount greater than one thousand dollars in the aggregate; or (2) the debtor is in employer default.

EXCEPTION: The prohibition listed above does not apply where a vendor has contested any tax administered pursuant to chapter eleven of the W. Va. Code, workers' compensation premium, permit fee or environmental fee or assessment and the matter has not become final or where the vendor has entered into a payment plan or agreement and the vendor is not in default of any of the provisions of such plan or agreement.

DEFINITIONS:

"Debt" means any assessment, premium, penalty, fine, tax or other amount of money owed to the state or any of its political subdivisions because of a judgment, fine, permit violation, license assessment, defaulted workers' compensation premium, penalty or other assessment presently delinquent or due and required to be paid to the state or any of its political subdivisions, including any interest or additional penalties accrued thereon.

"Employer default" means having an outstanding balance or liability to the old fund or to the uninsured employers' fund or being in policy default, as defined in W. Va. Code § 23-2c-2, failure to maintain mandatory workers' compensation coverage, or failure to fully meet its obligations as a workers' compensation self-insured employer. An employer is not in employer default if it has entered into a repayment agreement with the Insurance Commissioner and remains in compliance with the obligations under the repayment agreement.

"Related party" means a party, whether an individual, corporation, partnership, association, limited liability company or any other form or business association or other entity whatsoever, related to any vendor by blood, marriage, ownership or contract through which the party has a relationship of ownership or other interest with the vendor so that the party will actually or by effect receive or control a portion of the benefit, profit or other consideration from performance of a vendor contract with the party receiving an amount that meets or exceeds five percent of the total contract amount.

AFFIRMATION: By signing this form, the vendor's authorized signer affirms and acknowledges under penalty of law for false swearing (W. Va. Code §61-5-3) that: (1) for construction contracts, the vendor is not in default on any monetary obligation owed to the state or a political subdivision of the state, and (2) for all other contracts, that neither vendor nor any related party owe a debt as defined above and that neither vendor nor any related party are in employer default as defined above, unless the debt or employer default is permitted under the exception above.

WITNESS THE FOLLOWING SIGNATURE:

Vendor's Name: Alpha Associates, Inc

Authorized Signature: *Paul B. ...* Date: 7/27/18

State of West Virginia

County of Upshur, to-wit:

Taken, subscribed, and sworn to before me this 27 day of July, 2018.

My Commission expires September 19, 2023.

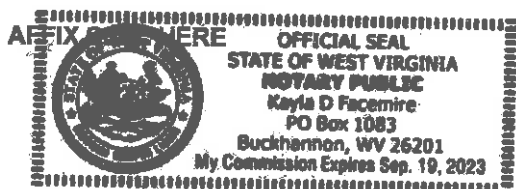

NOTARY PUBLIC

Kayla D. Facemire

Purchasing Affidavit (Revised 01/19/2018)

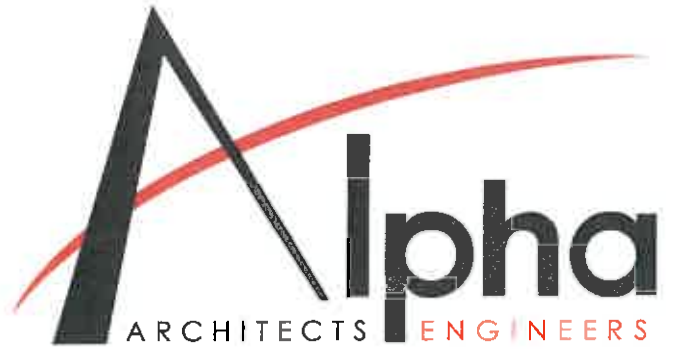

WV Division of Natural Resources

Hawks Nest CCC Museum and Pavilion

July 31, 2018

1:30PM

AEOI 0310 DNR1800000007

EXPRESSION OF INTEREST

